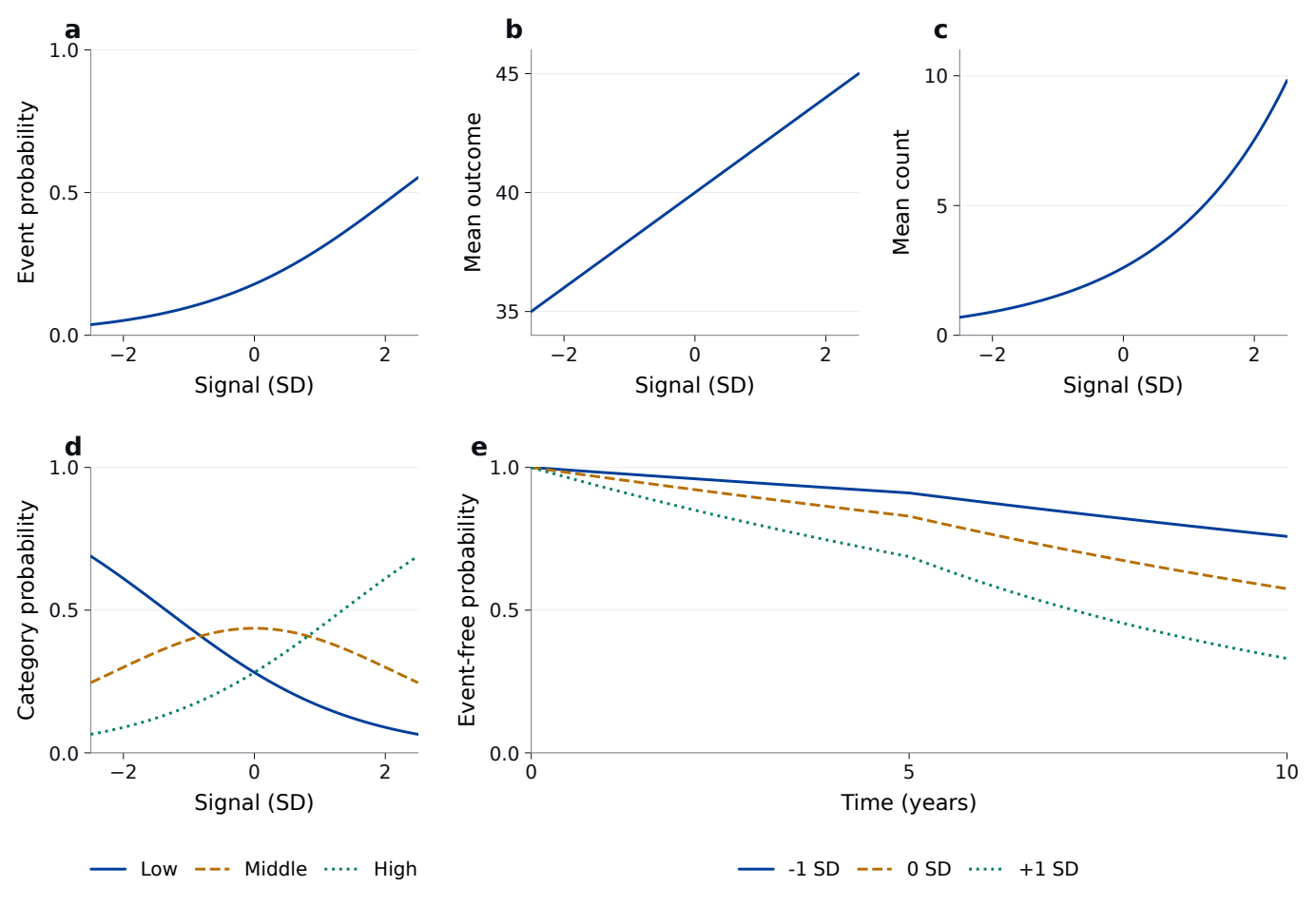
a
Event probability
1.0
0.5
0.0
−2
0
2
Signal (SD)
b
Mean outcome
45
40
35
−2
0
2
Signal (SD)
c
Mean count
10
5
0
−2
0
2
Signal (SD)
d
Category probability
1.0
0.5
0.0
−2
0
2
Signal (SD)
Low
Middle
High
e
Event-free probability
1.0
0.5
0.0
0
5
10
Time (years)
-1 SD
0 SD
+1 SD